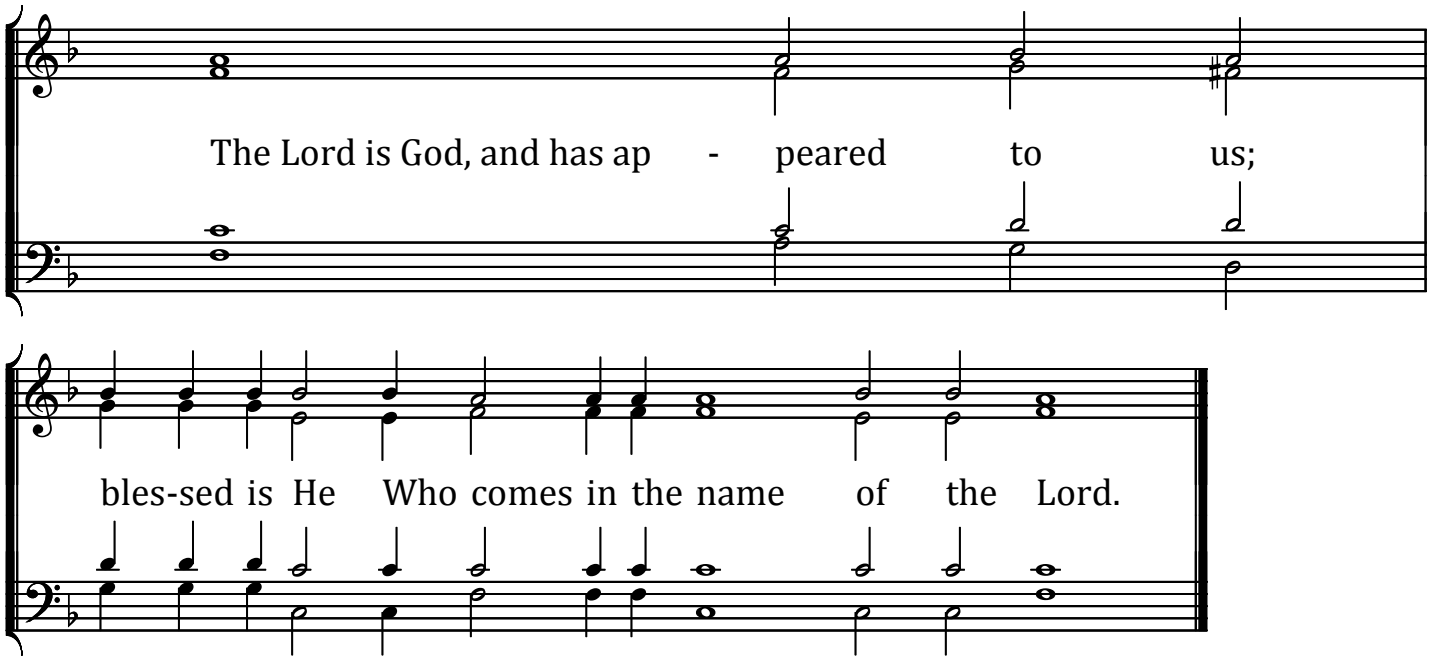The Lord is God - Tone 4